

FILED  
GREENVILLE CO. S. C.  
APR 23 10 39 AM '86  
JONNIE S. TANKERSLEY  
R.M.C.

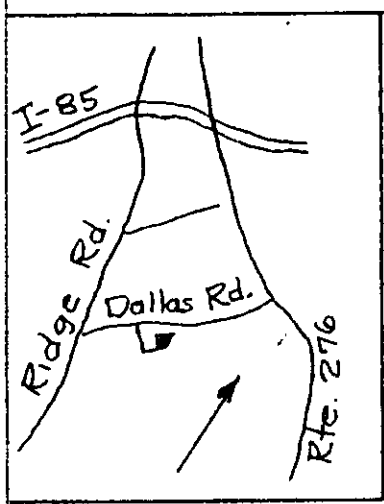
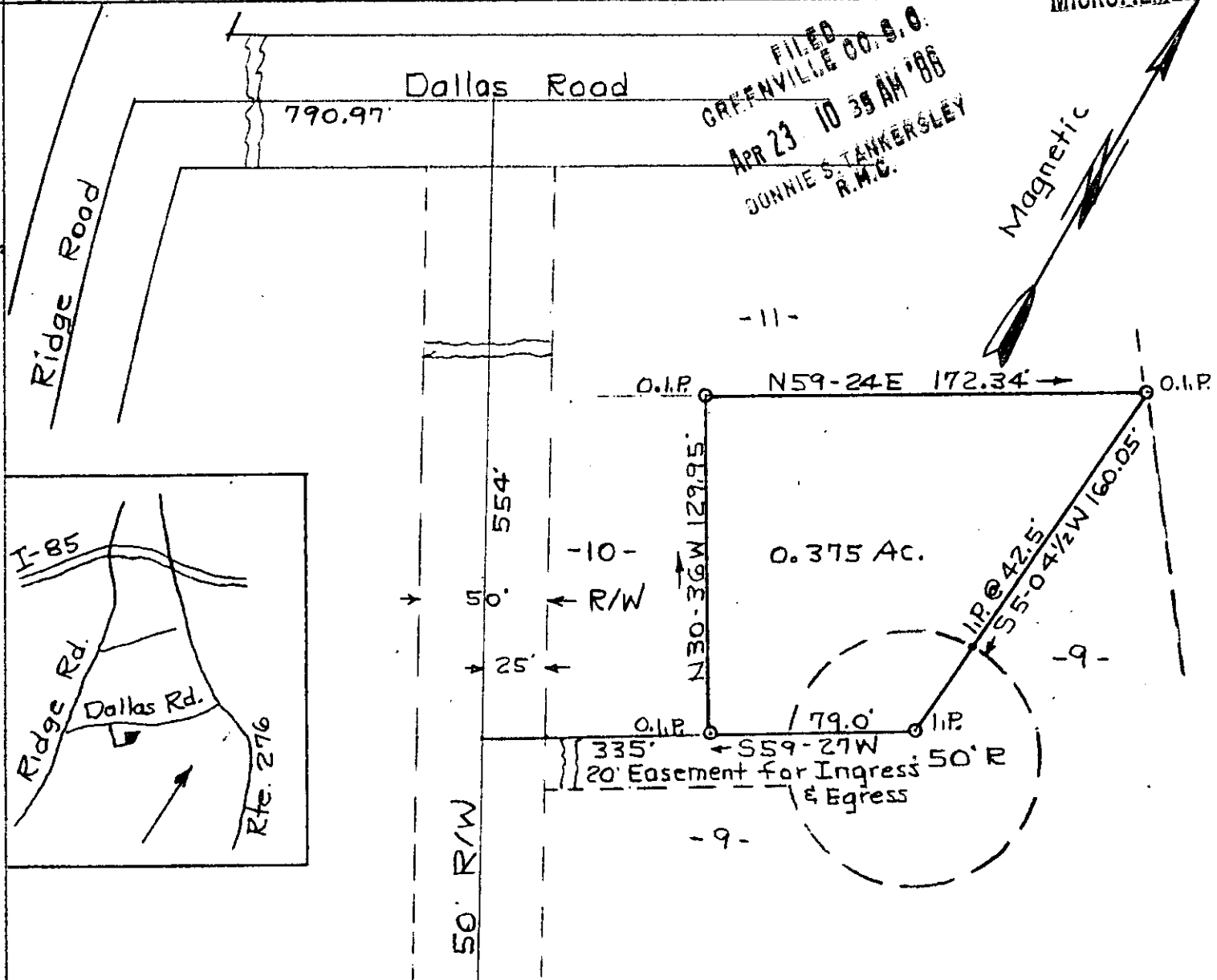

APR 23 1986

PROPERTY OF  
THOMAS C. CURETON

12-9-8  
34783

GREENVILLE CO. S. C.  
Scale 1" = 60' Sept. 14, 1985  
T.H. Walker Jr. Reg. L.S. 3182  
300 Maple Dr. Mauldin, S. C.

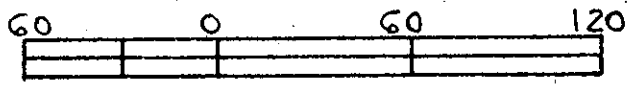

Error of closure exceeds 1/3000

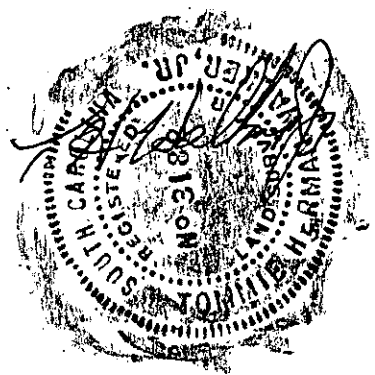

Text Map Ref. M-11.2-2-18.8.  
Ref. Plat of Mary Cureton Property by C.O. Riddle dated Nov 1970.

10411  
300  
11A01